COE Student Assistant (SA) - Lecturer appointment process

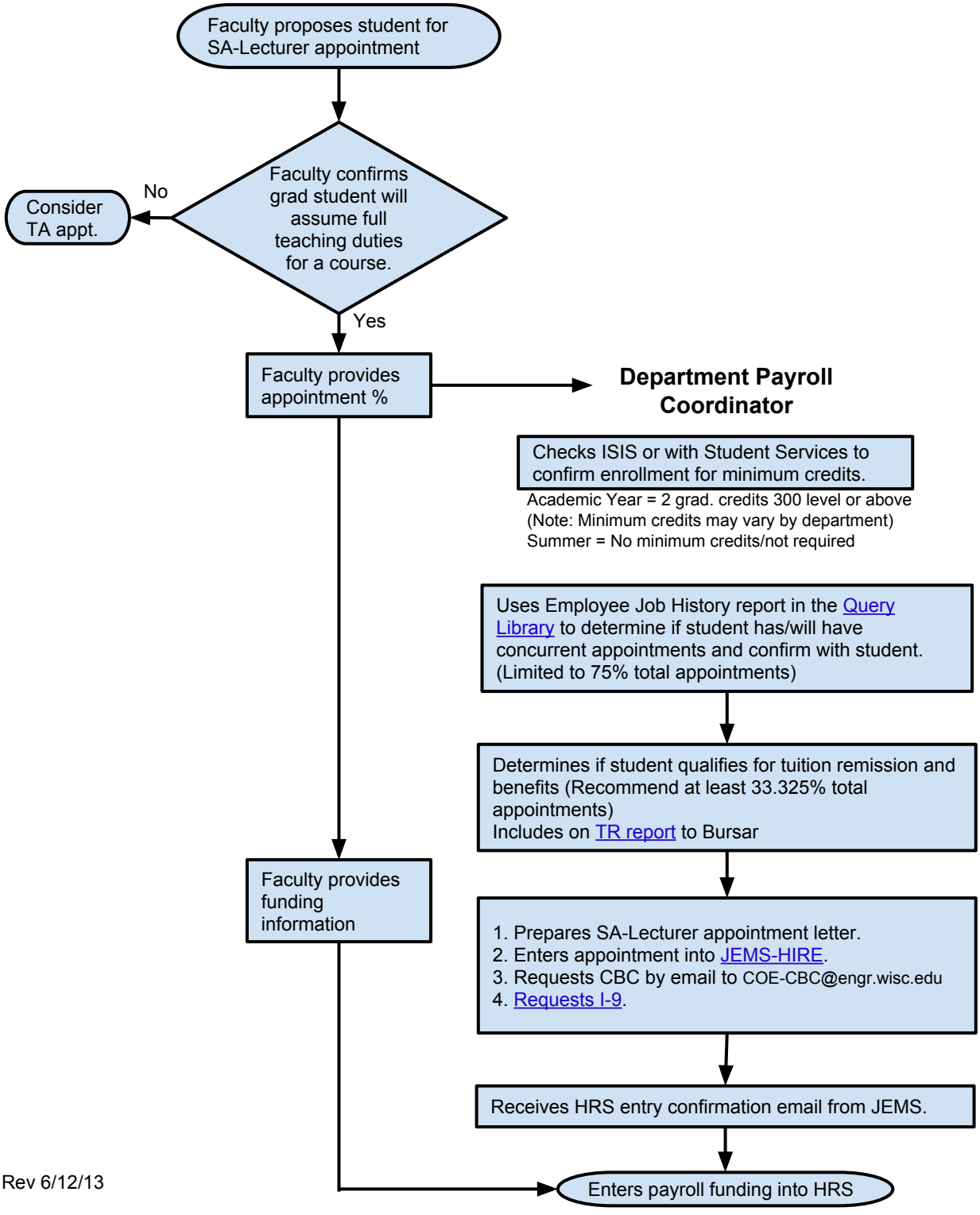

Rev 6/12/13