COE Teaching Assistant (TA) appointment process

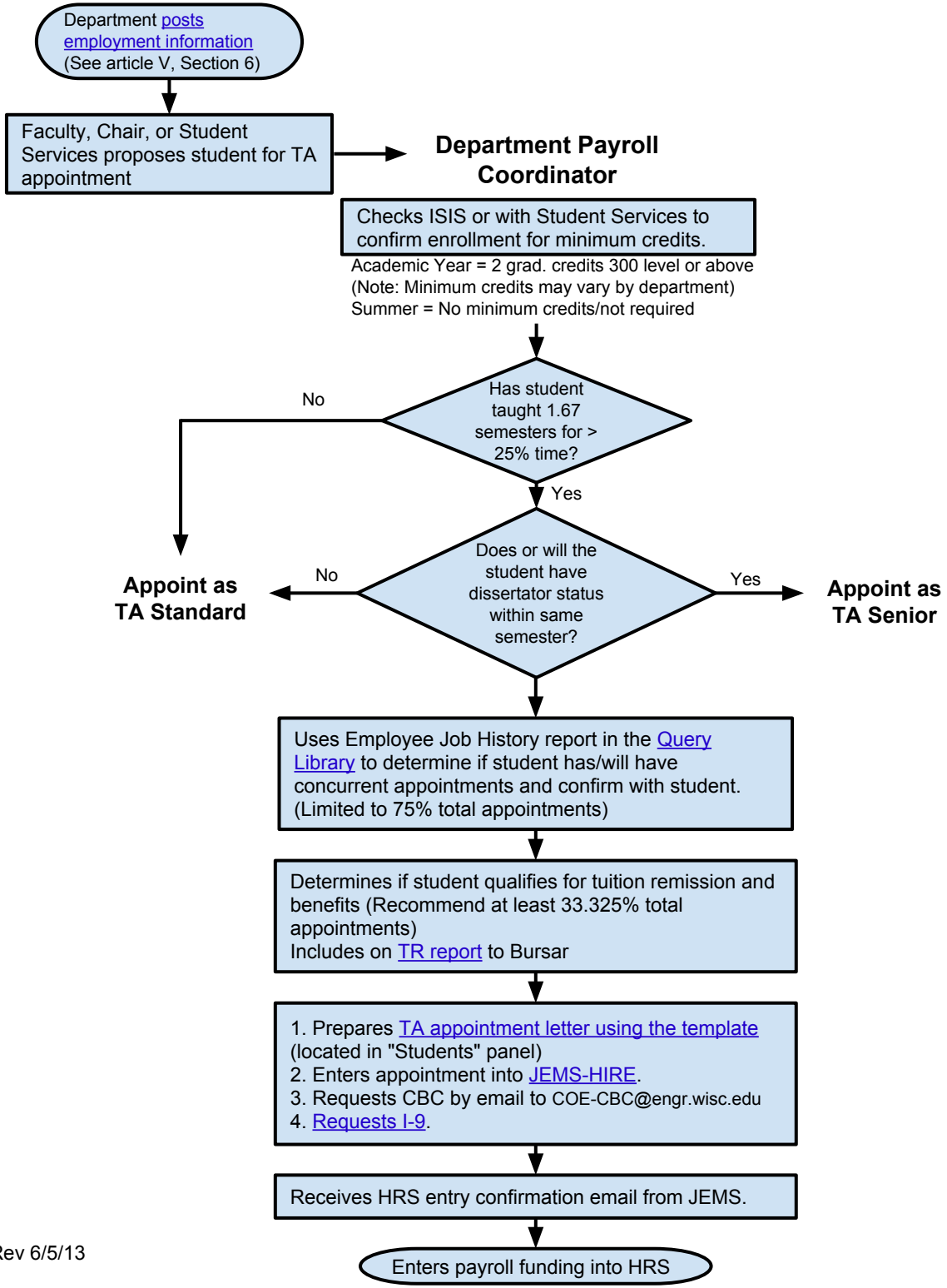

Rev 6/5/13